



# Housing & Meal Plan Information

BUILDING & ROOM TYPE	SEMESTER RATE
<b>North Hall (Male Only)</b>	
Double	\$2,840
<b>Downhour Hall (Female Only)</b>	
Double	\$2,840
<b>Summit Hall (Co-Ed)</b>	
Single	\$2,940
<b>Sycamore Hall (Co-Ed)</b>	
Single	\$2,940
Double	\$2,840
<b>Summer Semester</b>	
Double - per week	\$115

MEAL PLAN	SEMESTER RATE*
<b>19 Meals per week</b>	<b>\$2,190</b>
Free Hawks Bucks**	\$100
Meal plan value	\$2,290
<b>14 Meals per week*</b>	<b>\$1,815</b>
Free Hawks Bucks**	\$100
Meal plan value	\$1,915
<b>Summer (21 meals per week)</b>	<b>\$114/week</b>

\*Minimal meal plan required for residential students.  
 \*\*Hawk Bucks can also be used at Rhapsody Music & Dining.

## GENERAL INFORMATION

Students are able to apply for housing by going to [www.hocking.edu/residence-halls](http://www.hocking.edu/residence-halls) and selecting the button to apply for housing.

- Applicants **must** have already completed an application to the College in order to apply for housing.

The applicant is able to select the term for which they're applying.

- There is **NO Autumn Semester only** option. The housing contract is for the duration of one academic year or your certificate program.

Applicants are able to select their preferred housing.

- For quick reference, the individual building and occupancy listings can be found on the Hocking College website at [www.hocking.edu/residence-halls](http://www.hocking.edu/residence-halls).

## ROOMMATES

Applicants are able to list preferred roommates on their housing application. The application process includes a roommate matching questionnaire. It is very important that the student complete the questionnaire and **not** the parent.

- Students who've already provided us with their preferred roommate information still need to submit this questionnaire in the event that their preferred match decides not to attend.

## ROOM ASSIGNMENT

Room assignments will be made on a first-come, first-served basis once we have confirmed that your full cost of attendance is covered. Notification will be sent to the student's Hocking College email address.

## PAYMENT

To reserve a room, submit a dorm application with the \$60 non-refundable application fee.

- A \$250 security deposit is due prior to room assignment.
  - The security deposit is non-refundable if a dorm cancellation occurs less than 30 days before the start of classes, if damage is reported in the dorm or if the room is missing items at checkout.
- If your first option is not available, your balance will be adjusted up or down to reflect the actual room.
- If payment is made with a credit card, a \$5 processing fee will be applied.

## ESTIMATE YOUR HOUSING COSTS PER SEMESTER

Select Room Type \_\_\_\_\_

+ Select Meal Plan\* \_\_\_\_\_  
 \*14 meals per week minimum

+ Non-refundable Application Fee \$60  
 + Security Deposit \$250  
 + Processing Fee (if using a credit card) \$5

---

**Total Estimated Housing Costs** \_\_\_\_\_ /semester

# Housing Floor Plans

The listed prices **do not** include the required meal plan. Dorm locations can be found on the campus map in your packet.

 — Indicates microwave / refrigerator placement

**Downhour & North Halls** — \$2,840

Double Suite

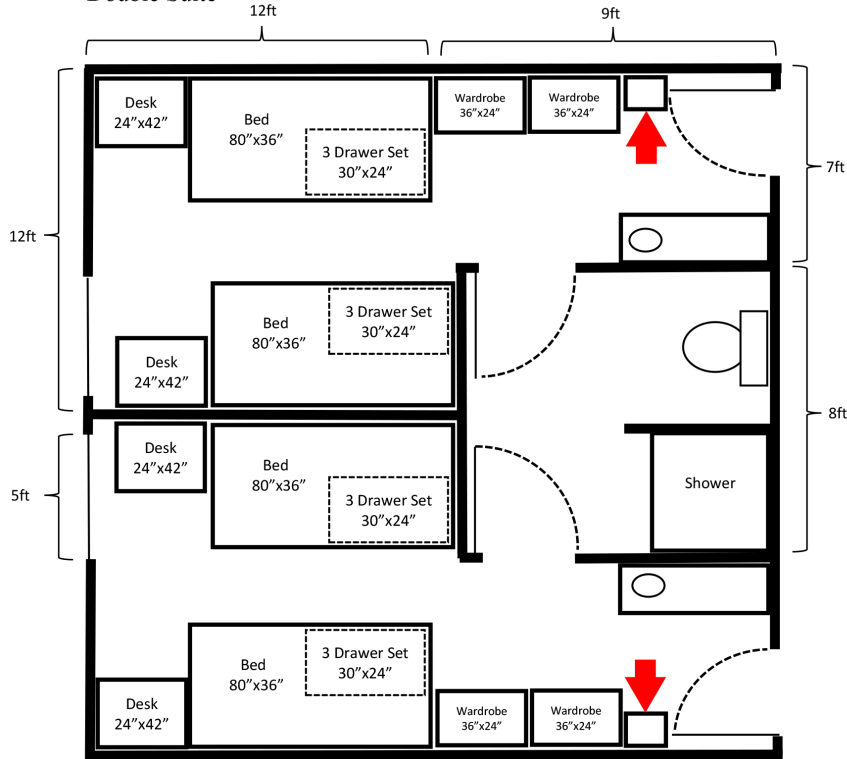

**Summit Hall**

Single Room with Shared Bathroom — \$2,940

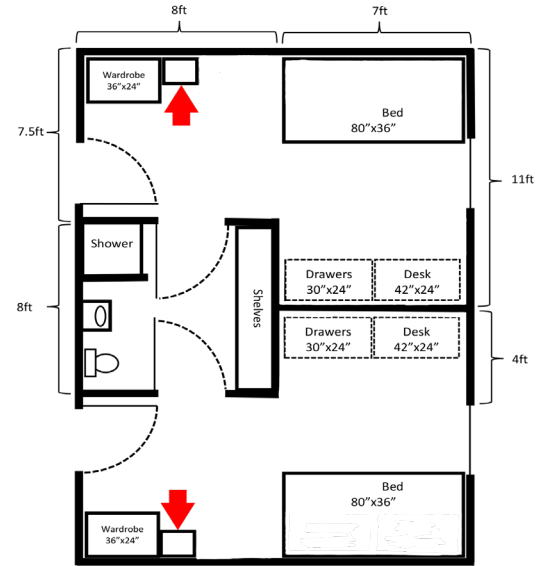

**Sycamore Hall** — \$2,940

Single Room

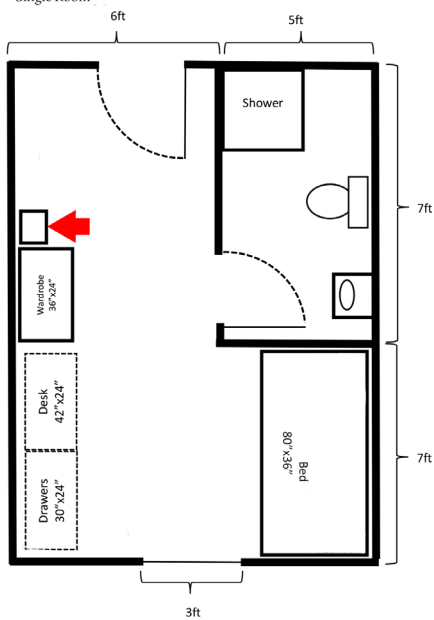

**Sycamore Hall** — \$2,840

Double Room

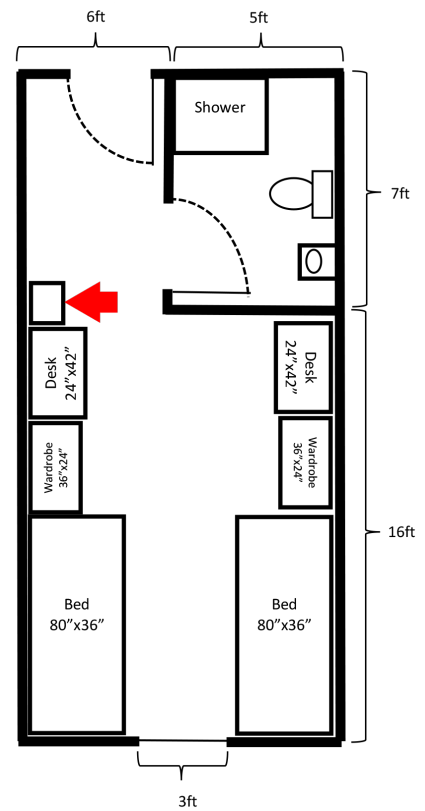

**QUESTIONS? CONTACT US.**

Hocking College Housing Office

housing@hocking.edu | 740-753-7043

www.hocking.edu/residence-life